

**DESCRIPTION AND DOCUMENTATION**

I am requesting a reduction of required parking spaces under exception 1161.051.a.iv for my property located at 2819 Hampshire Road, Cleveland Heights, OH 44118. My home currently has an old style 15.5'x18.3' garage with barn doors located in the rear of the property that currently consumes most of the back yard in combination with the driveway required to access the garage. I am requesting an exception to allow me to remove the garage and replace it with grass, privacy shrubs and a vegetable garden as described in the attached landscaping plan.

# SITE PLAN

Existing Site Plan

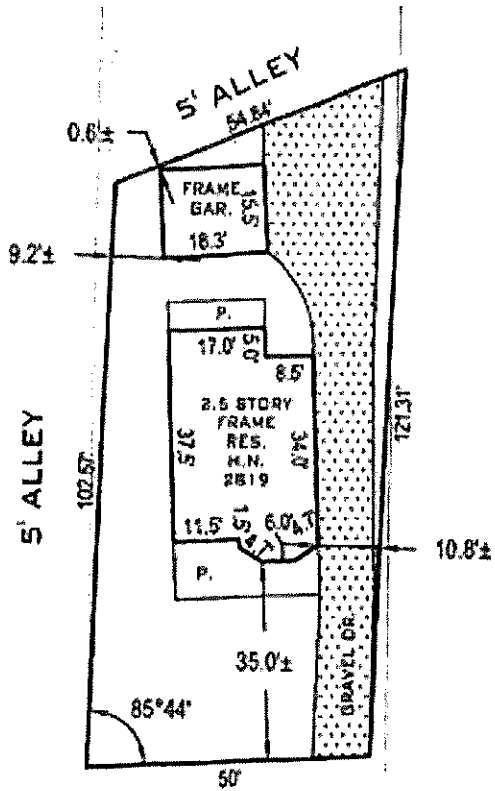

HAMPSHIRE ROAD 50'

Proposed Site Plan (Garage removed)

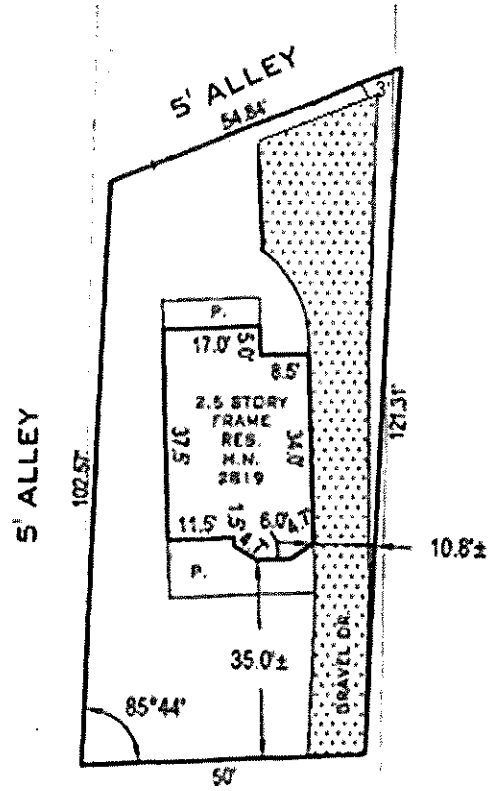

HAMPSHIRE ROAD 50'

# LANDSCAPE PLAN

