

# MORTGAGE LOCATION SURVEY OF 2243 BELLFIELD AVENUE CLEVELAND HEIGHTS, OHIO

Situated in the City of Cleveland Heights, County of Cuyahoga and State of Ohio; and known as being the Southerly 20 feet of Sublot No. 148 and all of Sublots No. 149 and 150 in the Walton Brother's Cedar Heights Allotment of part of Original 100 Acre Lot 413, as shown by the recorded plat in Volume 19, Page 22 of Cuyahoga County Map Records.

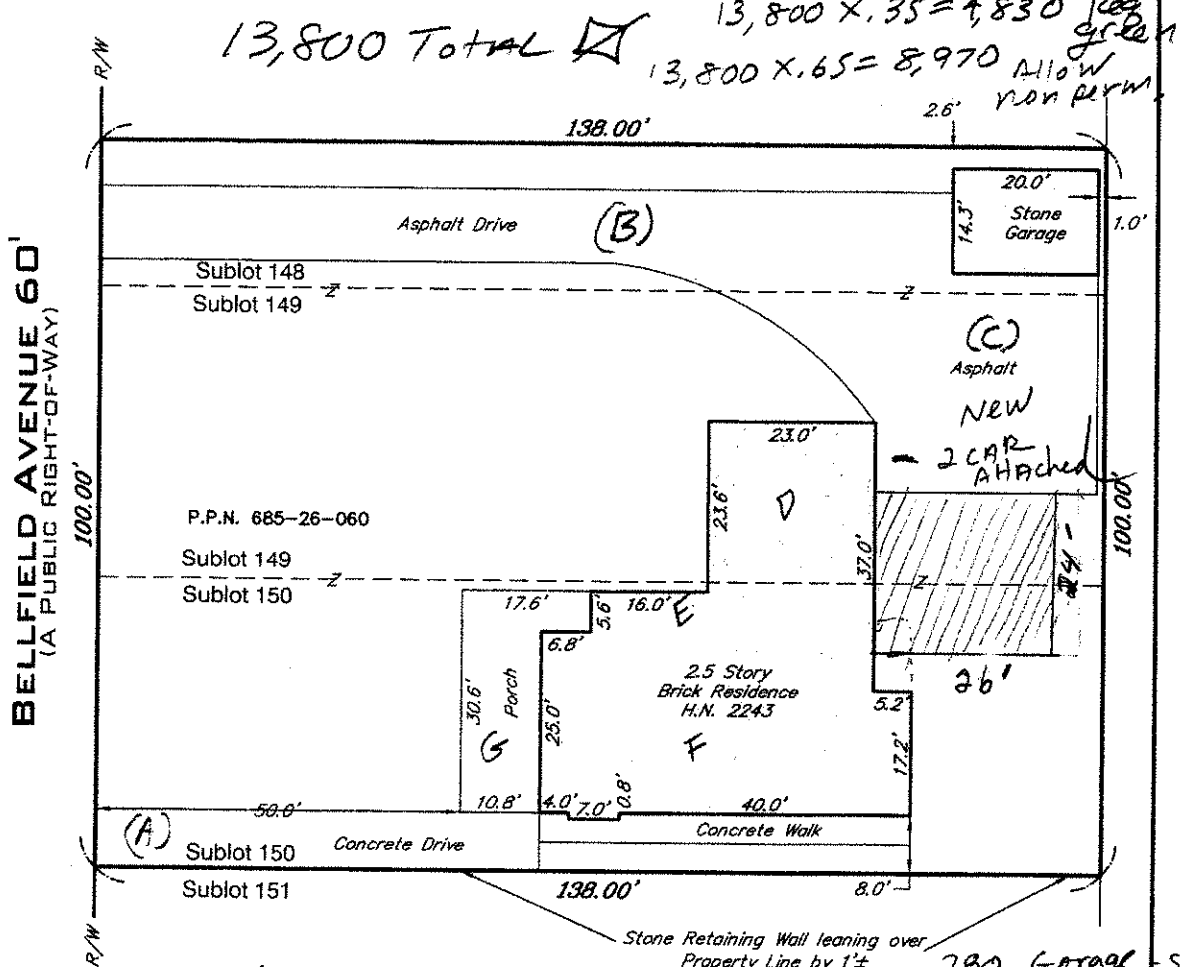

**CERTIFIED TO THE FOLLOWING:**

Revived Housing Developers, Inc.

**NOTE:**

Due to lack of survey monumentation occupation lines were used to establish property lines. BOUNDARY SURVEY RECOMMENDED.

Total existing 4,489  
proposed garage 624 (24 x 26 garage)  
New  
5,113

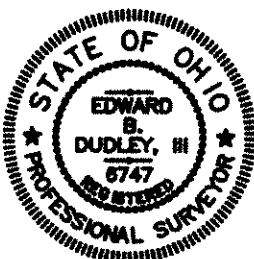

I HEREBY DECLARE THAT THE BUILDING SITUATED IN THE DESCRIBED REAL ESTATES ARE LOCATED ON AND WITH IN THE BOUNDARIES OF SAID PREMISES UNLESS SHOWN OTHERWISE. THIS SURVEY WAS NOT PERFORMED FOR THE PURPOSE OF ESTABLISHING BOUNDARY LINES, AND SHOULD NOT BE USED AS A BOUNDARY OR LAND SURVEY. THIS MORTGAGE LOCATION SURVEY IS IN ACCORDANCE WITH THE OHIO ADMINISTRATIVE CODE 4733-38.

EDWARD B. DUDLEY, III  
PRINCIPAL

06-14-2022

**RIVERSTONE**

LAND SURVEYING - ENGINEERING - DESIGN  
3800 LAKESIDE AVENUE - SUITE 100  
CLEVELAND - OHIO 44114  
PHONE: (216) 491-2000 FAX: (216) 491-9640  
WWW.RIVERSTONESURVEY.COM

SCALE  
1 INCH = 20 FT.

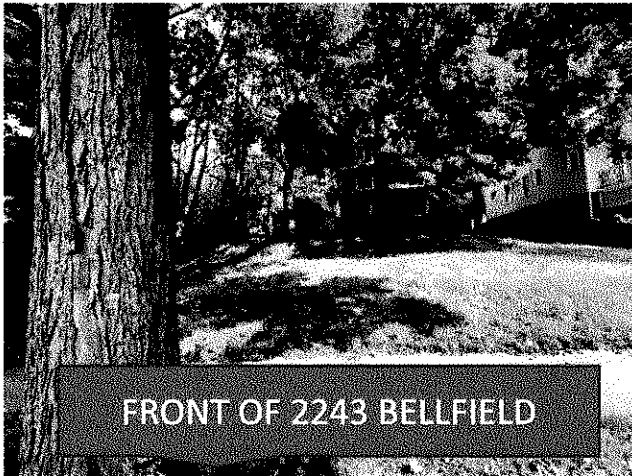

FRONT OF 2243 BELLFIELD

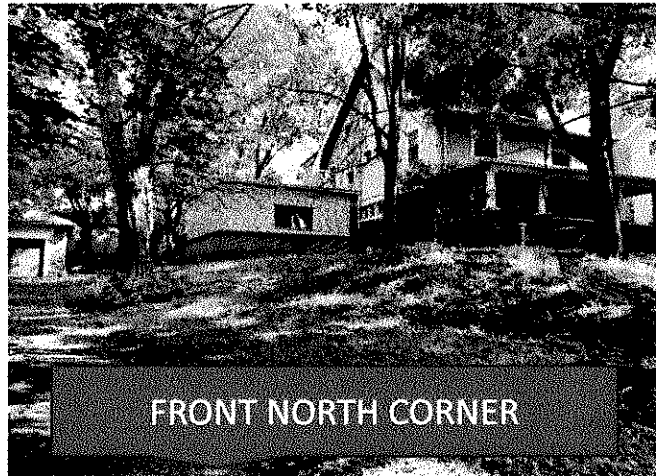

FRONT NORTH CORNER

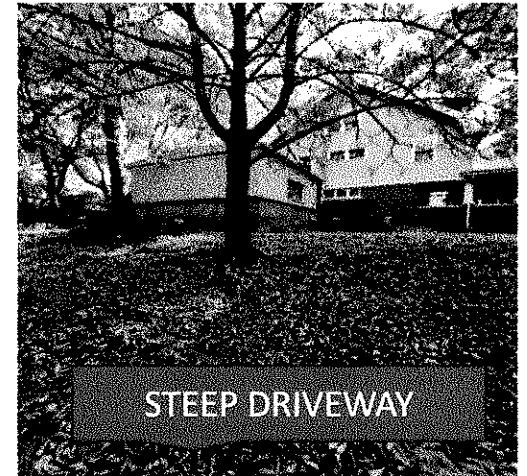

STEEP DRIVEWAY

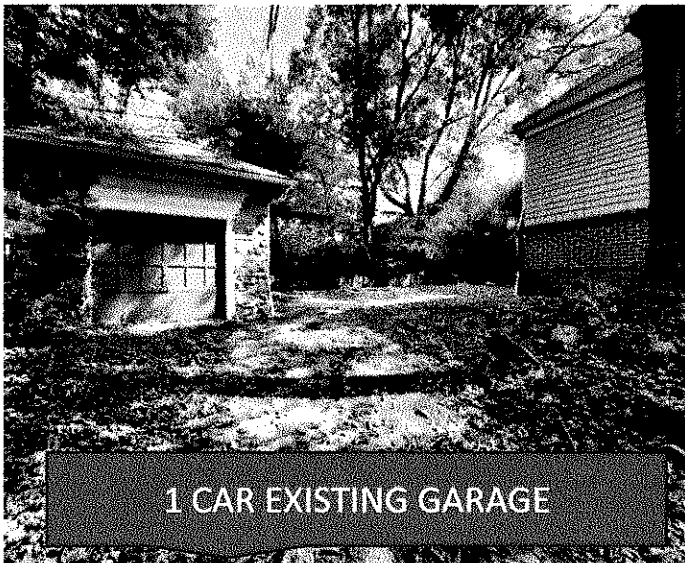

1 CAR EXISTING GARAGE

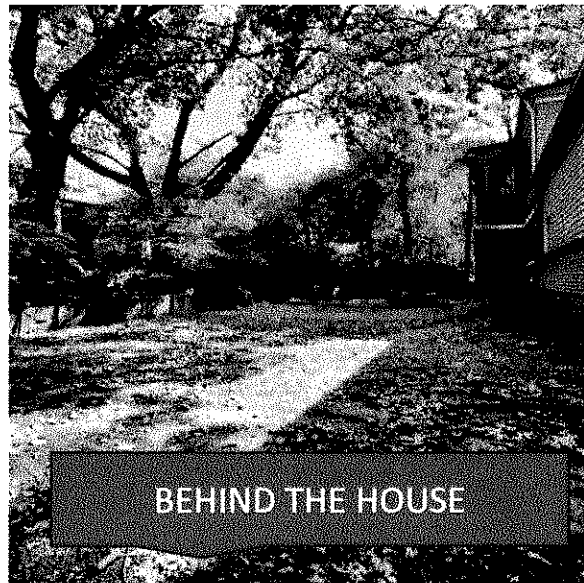

BEHIND THE HOUSE

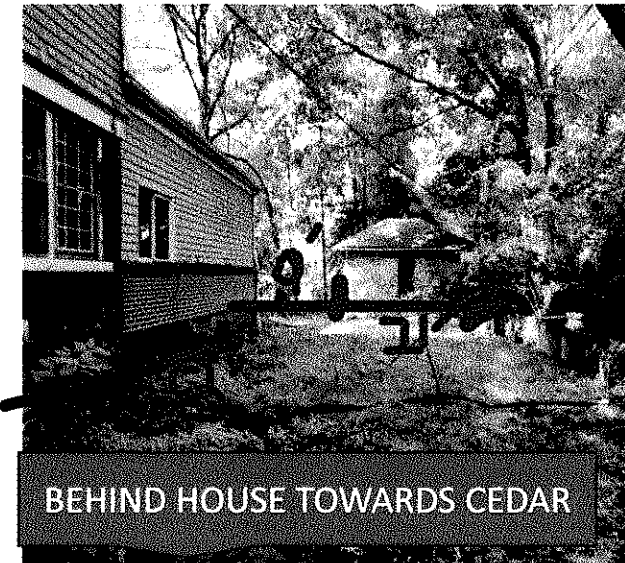

BEHIND HOUSE TOWARDS CEDAR