

[illegible]Landscape Design  
BZA Variance Request

LAMKIN RESIDENCE  
2845 N PARK BLVD  
CLEVELAND HEIGHTS, OH 44118

DATE	10-01
ORDER BY	RD
ORDER OF	RD
DATE	10/10/23
DATE OF INFO	10/10/23

## EXISTING CONDITIONS

TOTAL FRONT AREA : 9247 SF  
EXISTING IMPERMEABLE AREA = 3066 SF

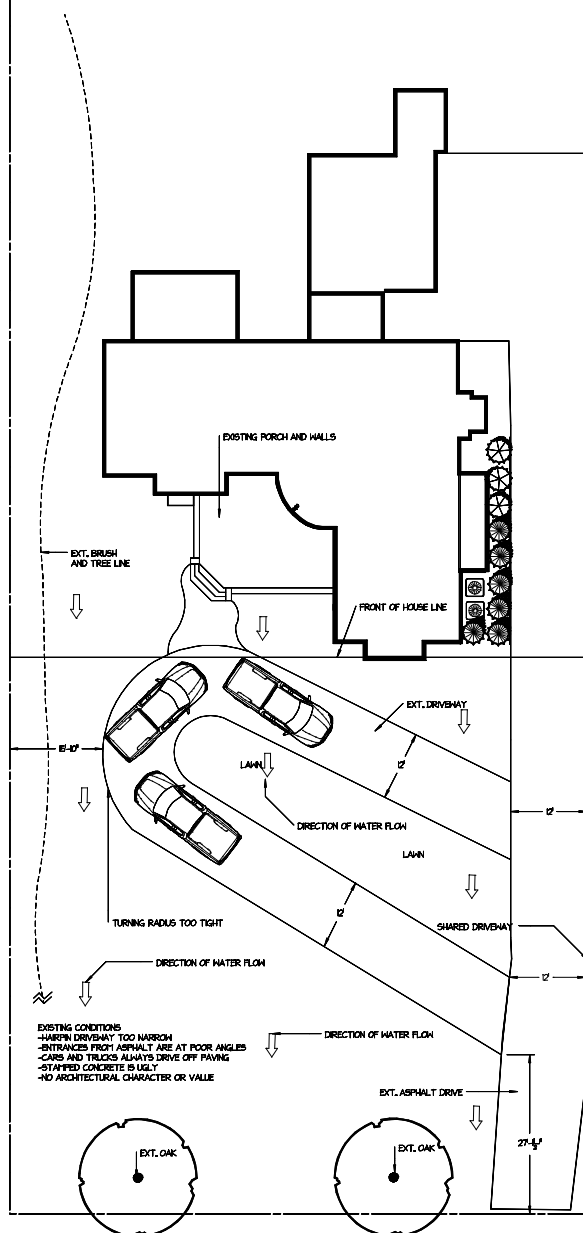

## PROPOSED DESIGN

TOTAL FRONT SURFACE AREA : 9247 SF  
PROPOSED IMPERMEABLE SURFACE = 3928 SF  
ADDITIONAL IMPERMEABLE = 862 SF  
SEE AUDITORS AERIAL DOCUMENT FOR  
NEIGHBORING PROPERTY - ATTACHED

### PROPOSED ISLAND PLANTING AND STORM WATER COLLECTION

